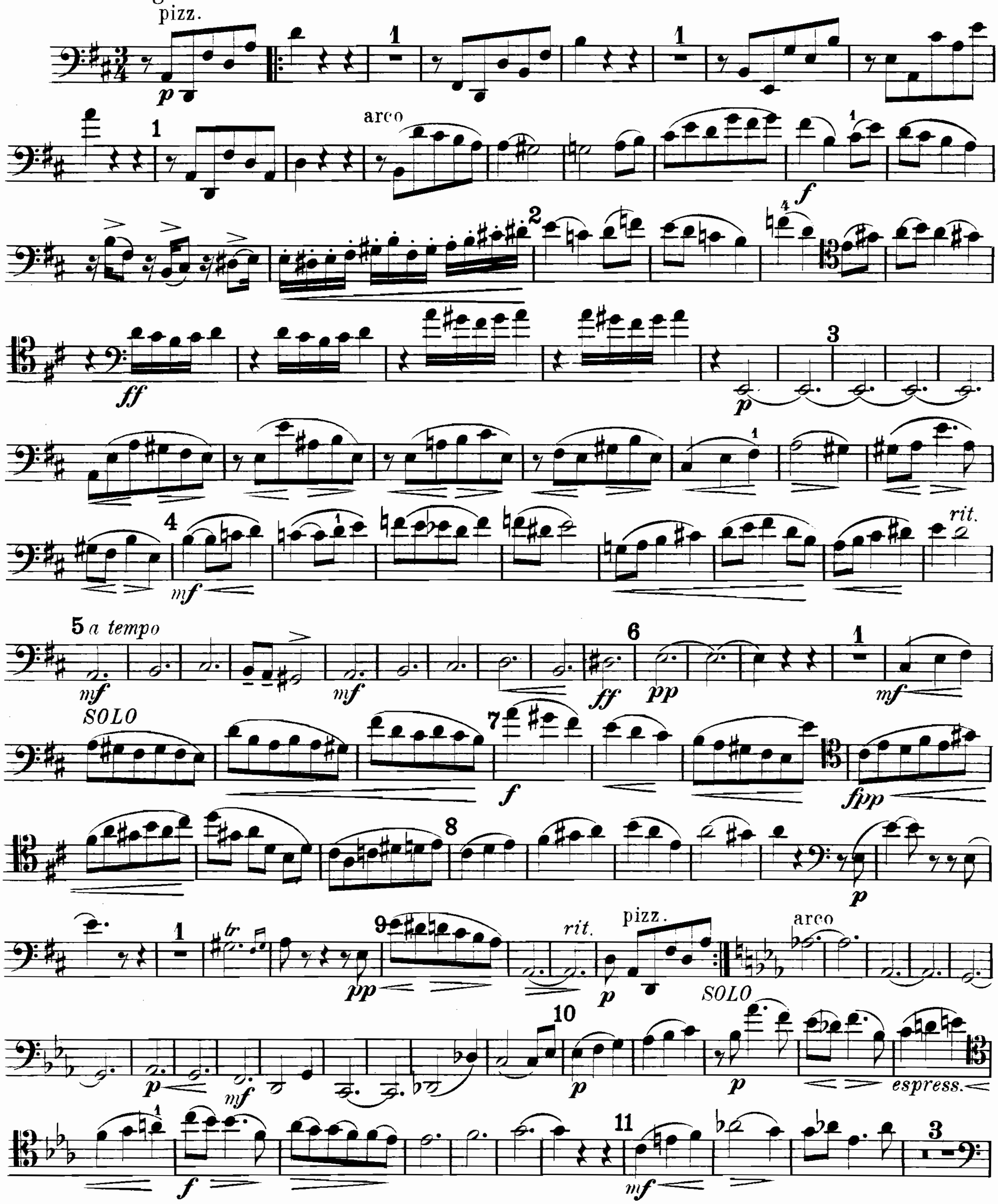4090

Violoncello.
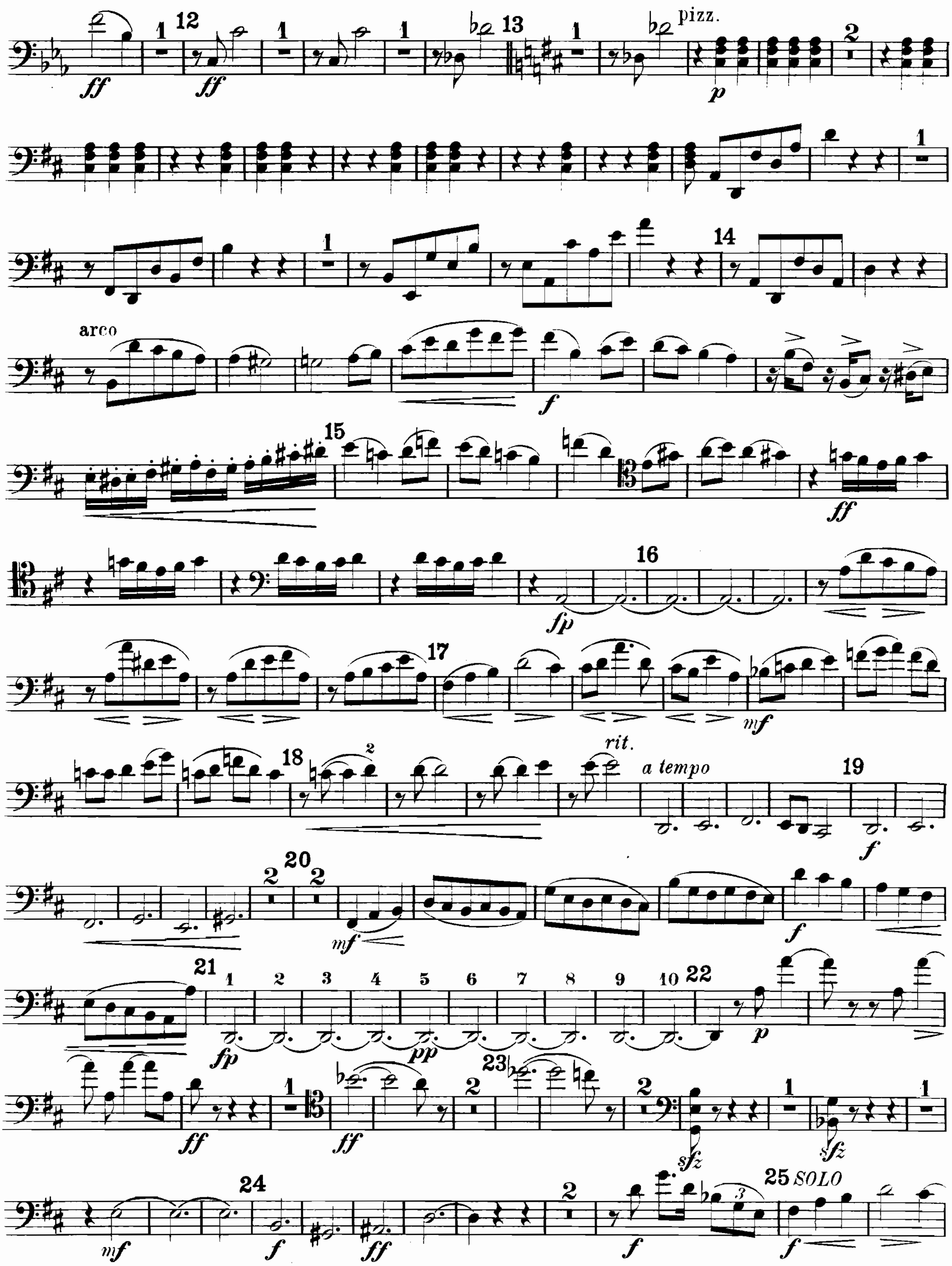
Quintetto.
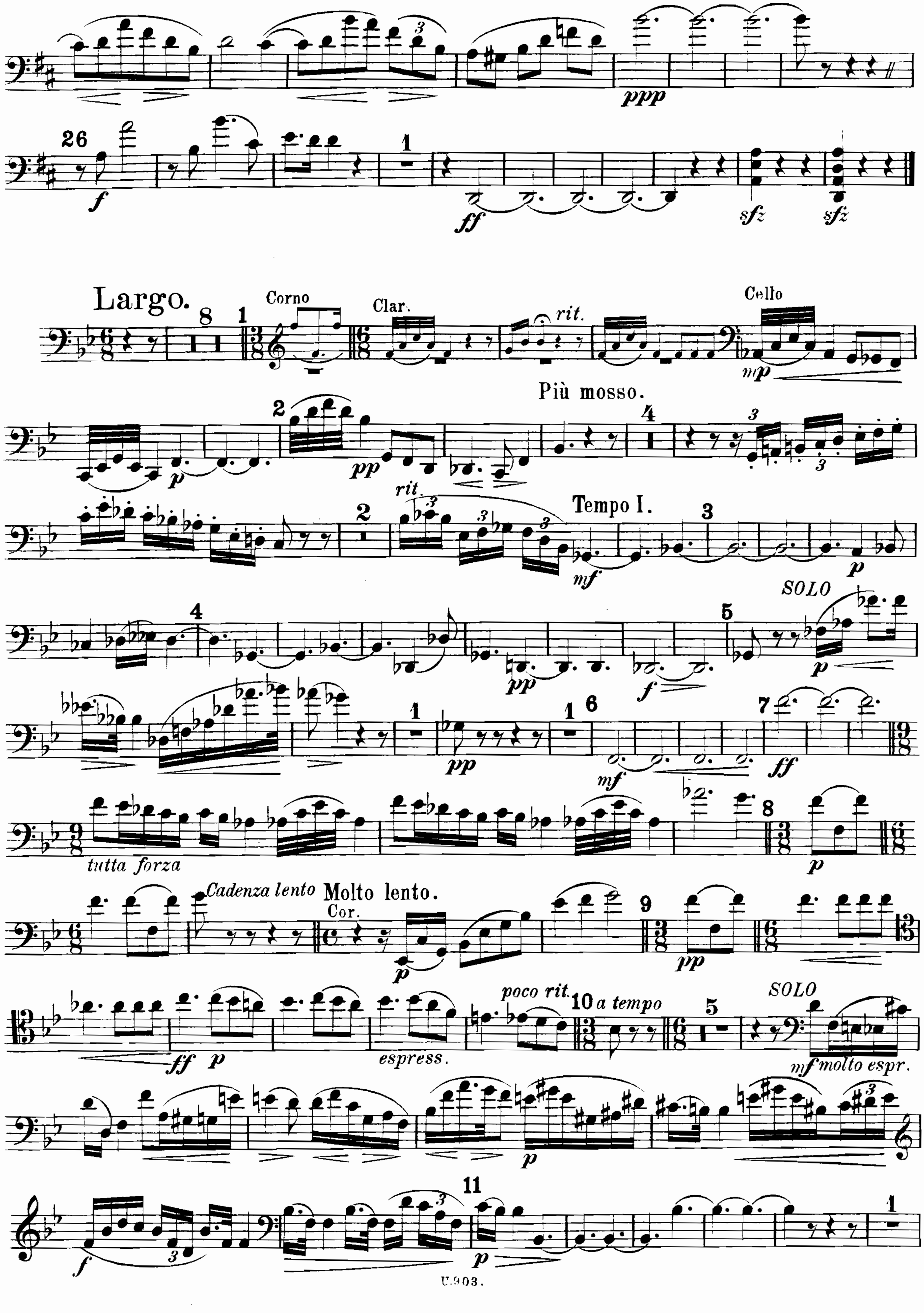
Allegro non tanto.
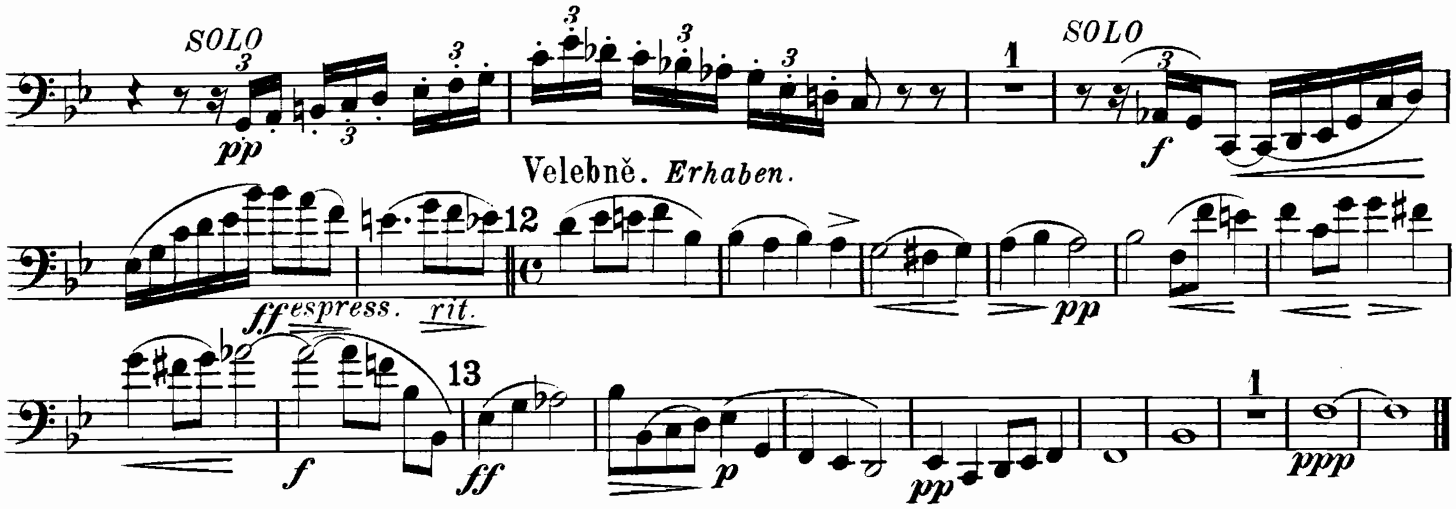


Fr. A. Urbánek v Praze.

Violoncello.
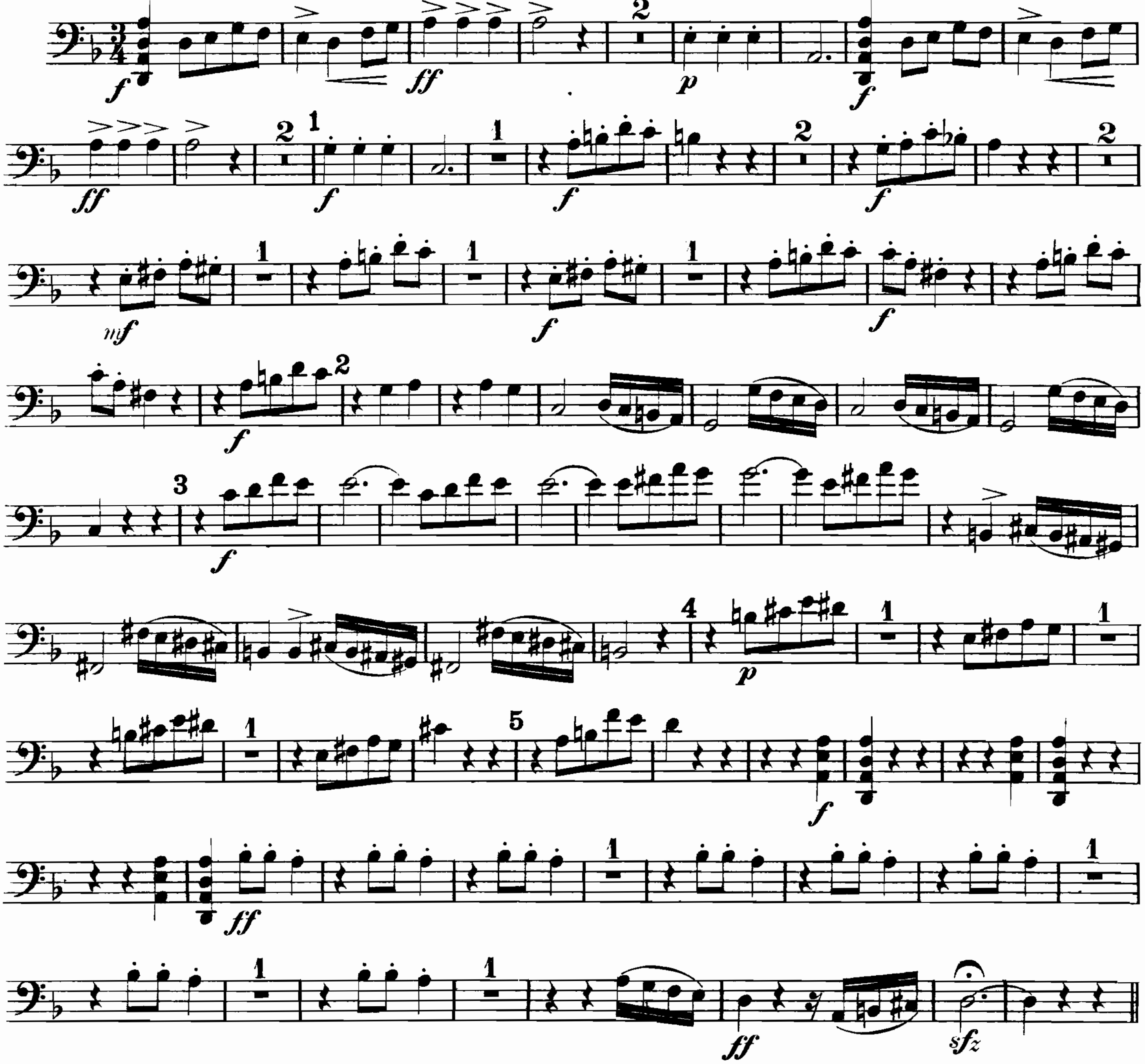



Largo.
Corno
Clar.
rit.
Cello
Più mosso.
rit.
Tempo I.
SOLO
tutta forza
Cadenza lento
Molto lento.
Cor.
espress.
poco rit.
a tempo
SOLO
molto espr.

Violoncello.



Scherzo.
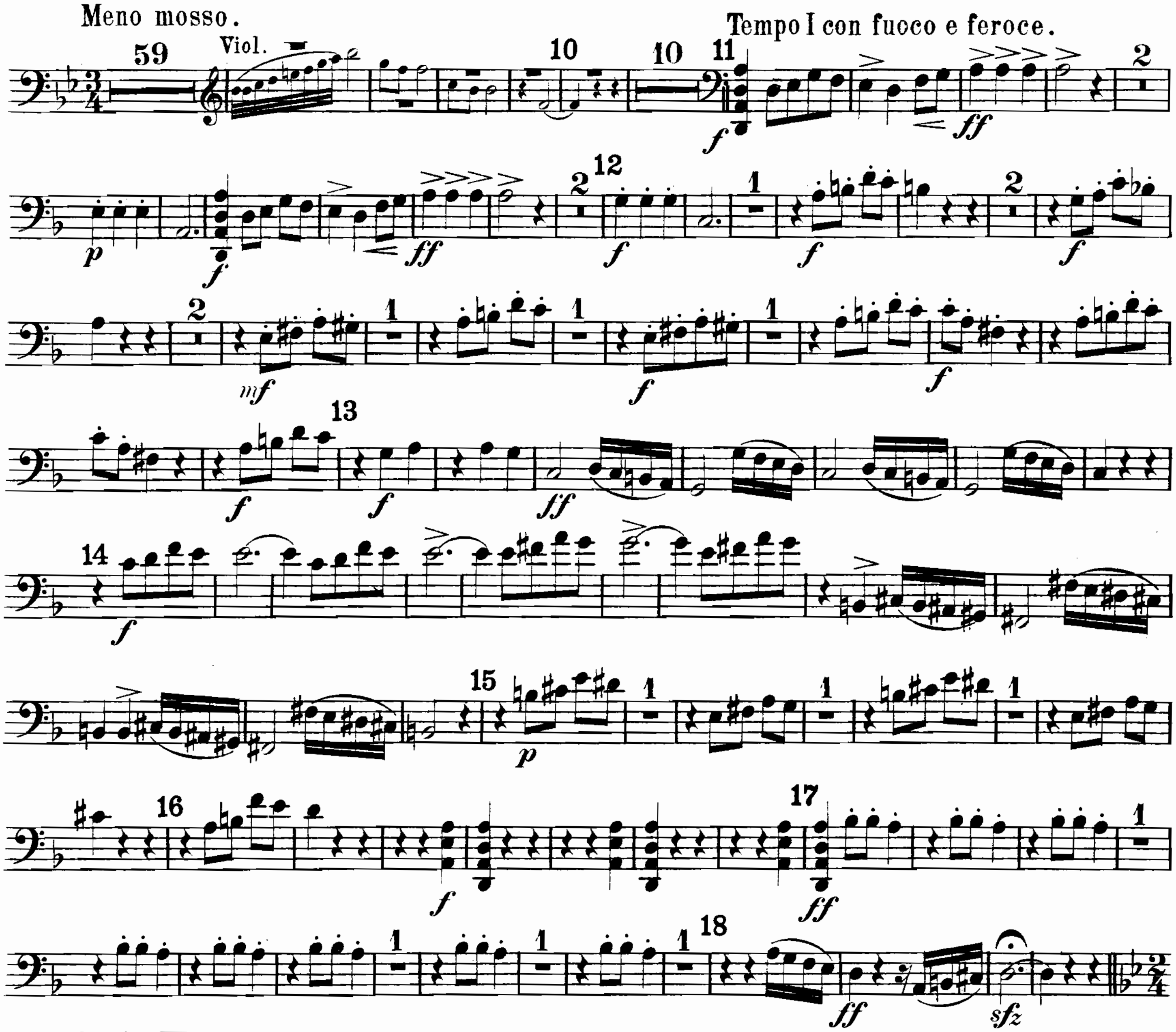
S divokým humorem. *Mit wildem Humor.*
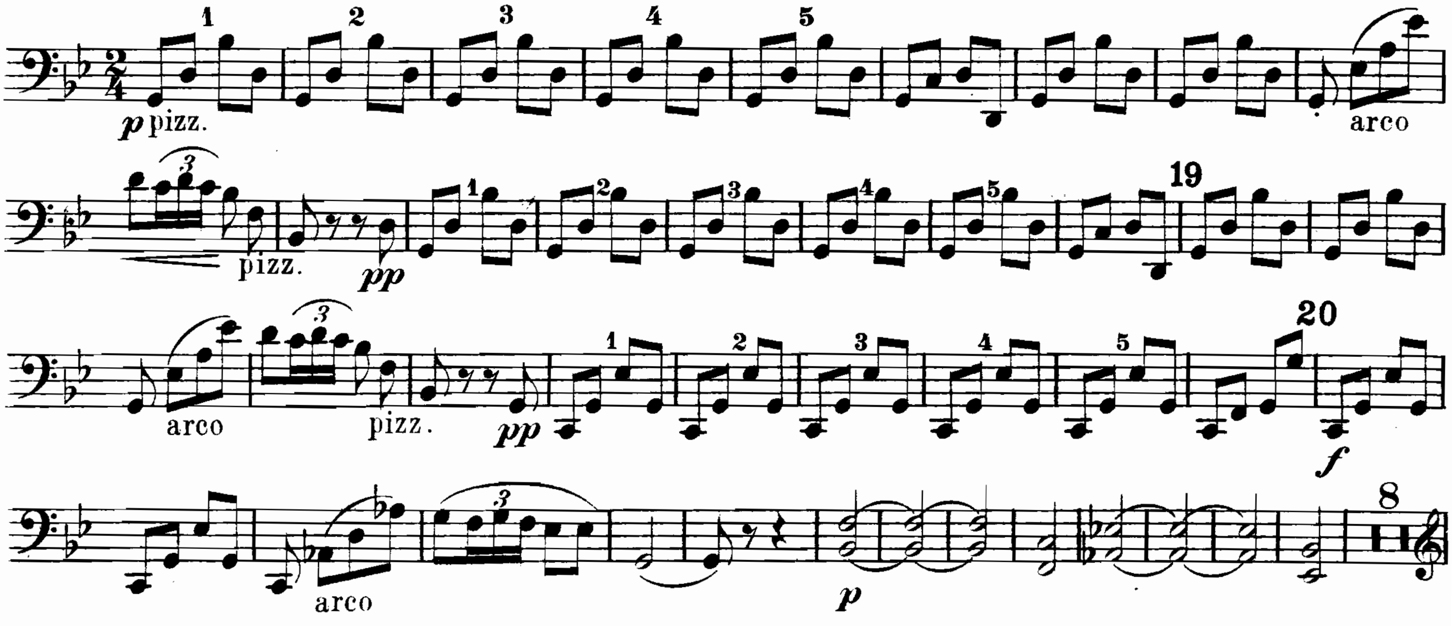


Violoncello.

Trio I.
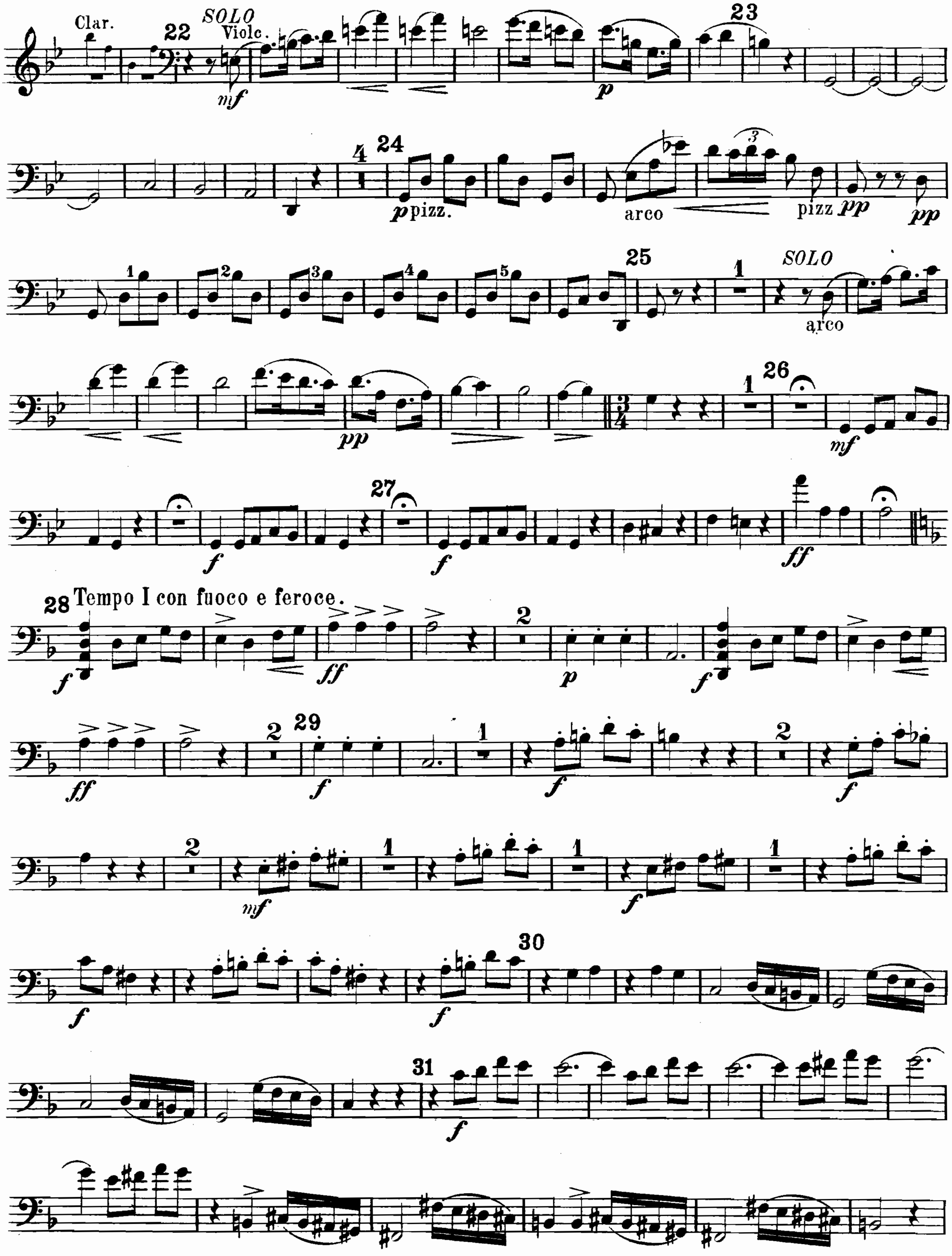
Meno mosso.

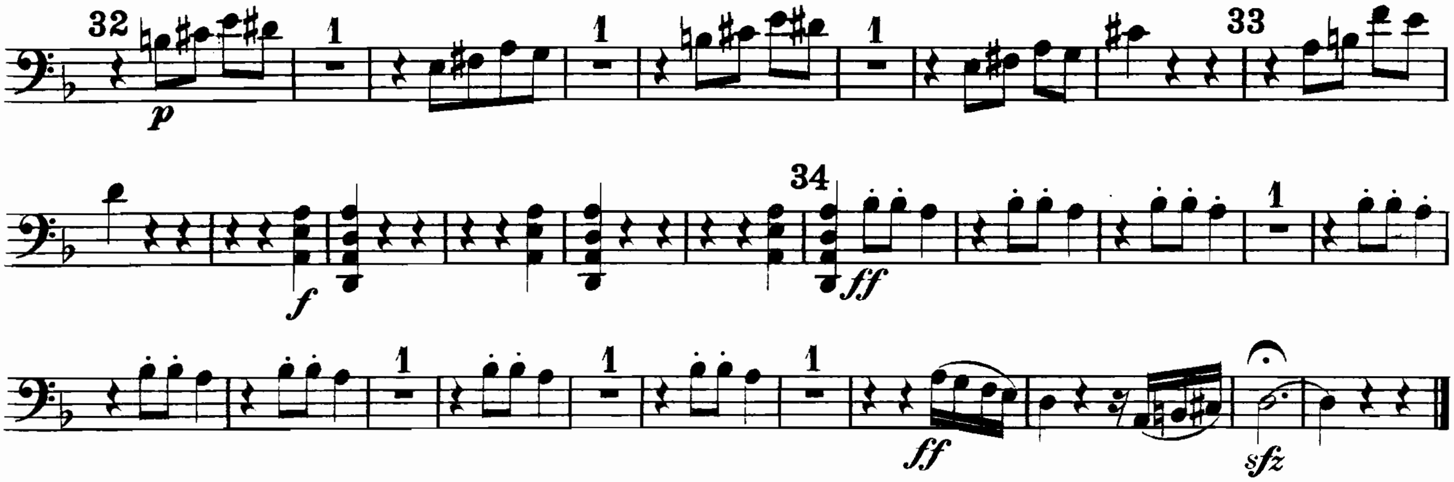


Trio II.
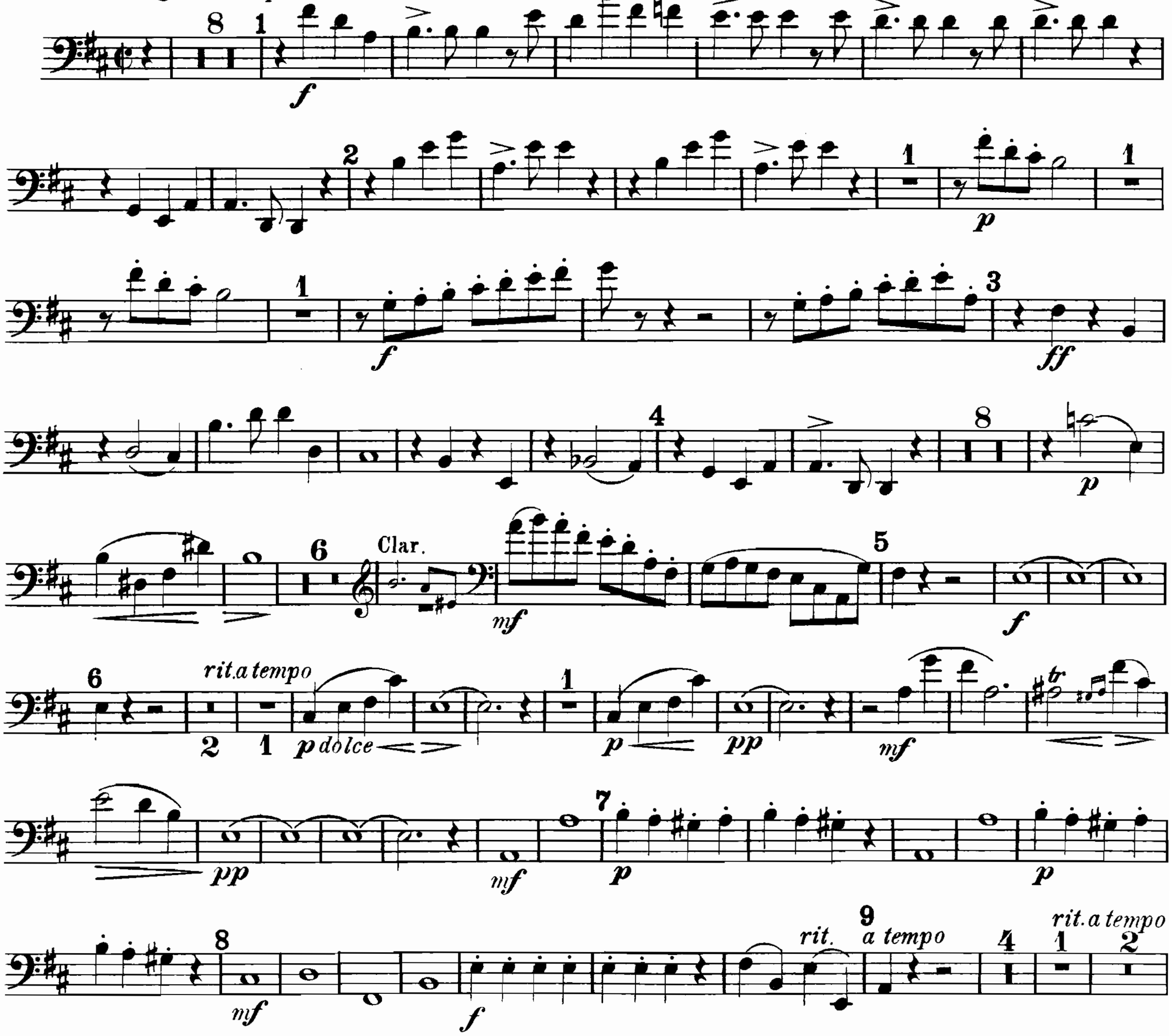


Violoncello.
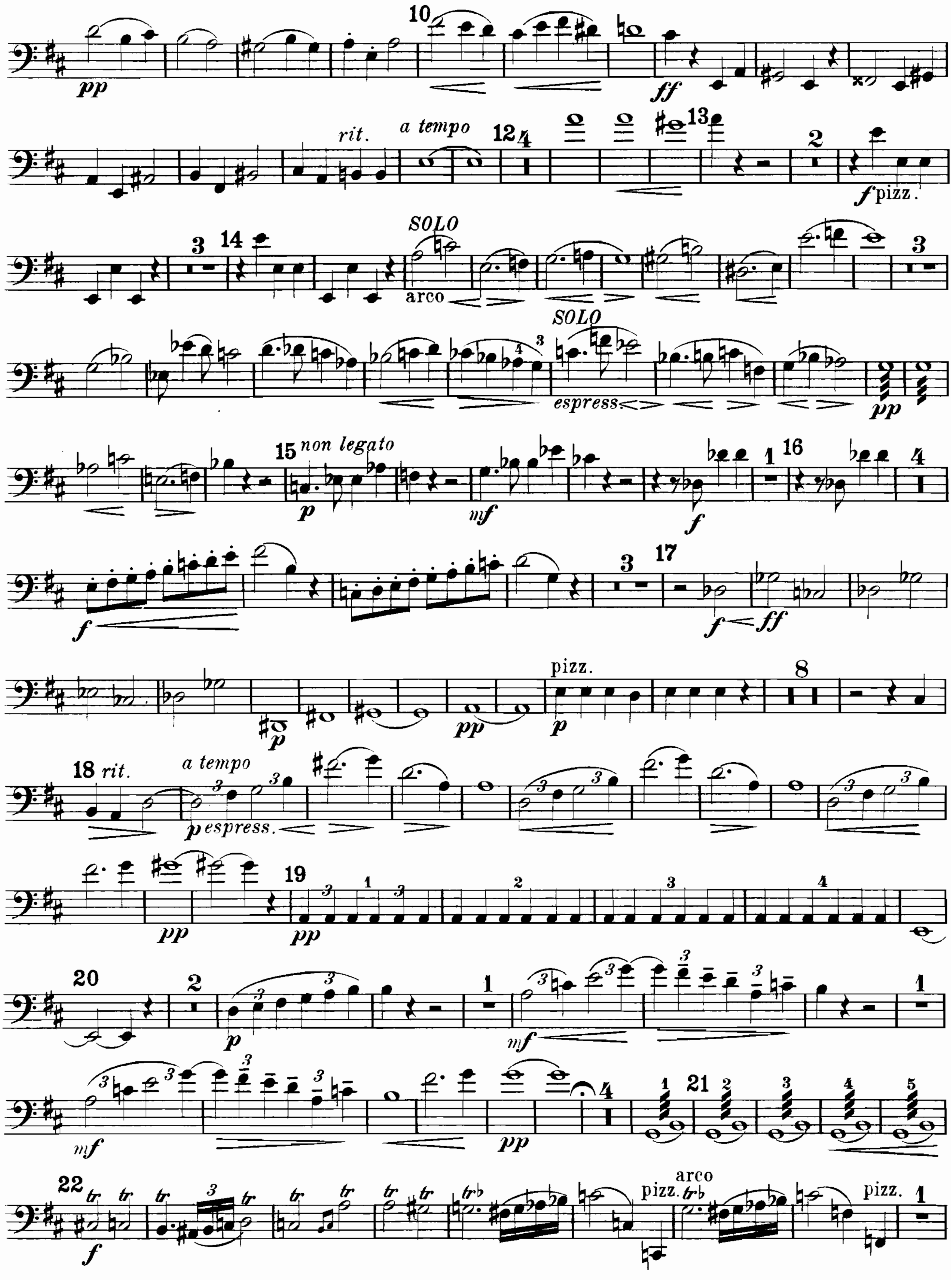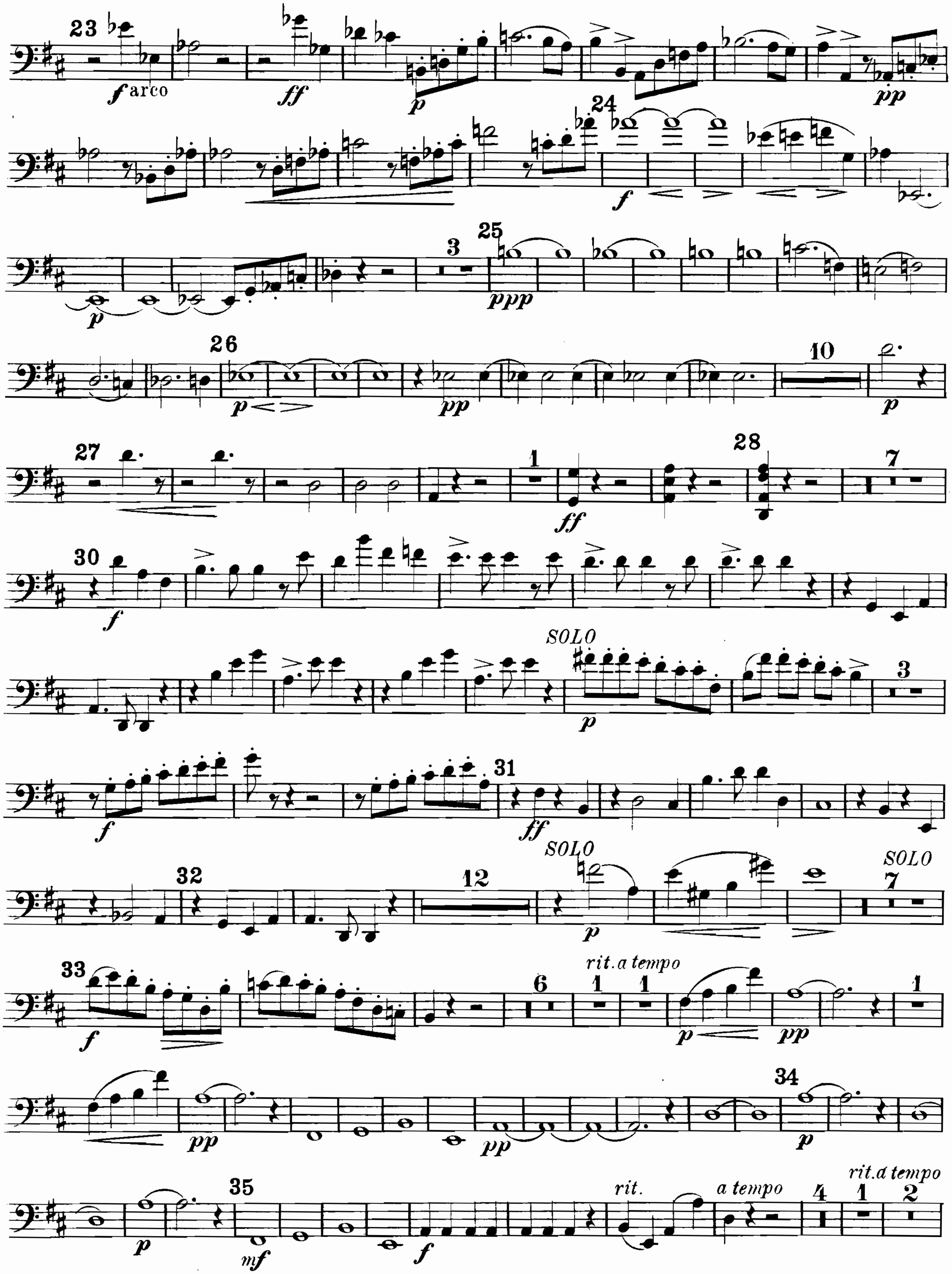




Finale.

Allegro con spirito.



Violoncello.




23
f arco
ff
p
pp
24
f
p
25
ppp
26
p
pp
10
27
1
ff
28
7
30
f
SOLO
3
31
32
12
SOLO
7
33
6
1
rit. a tempo
34
35
mf
rit.
a tempo
4
2
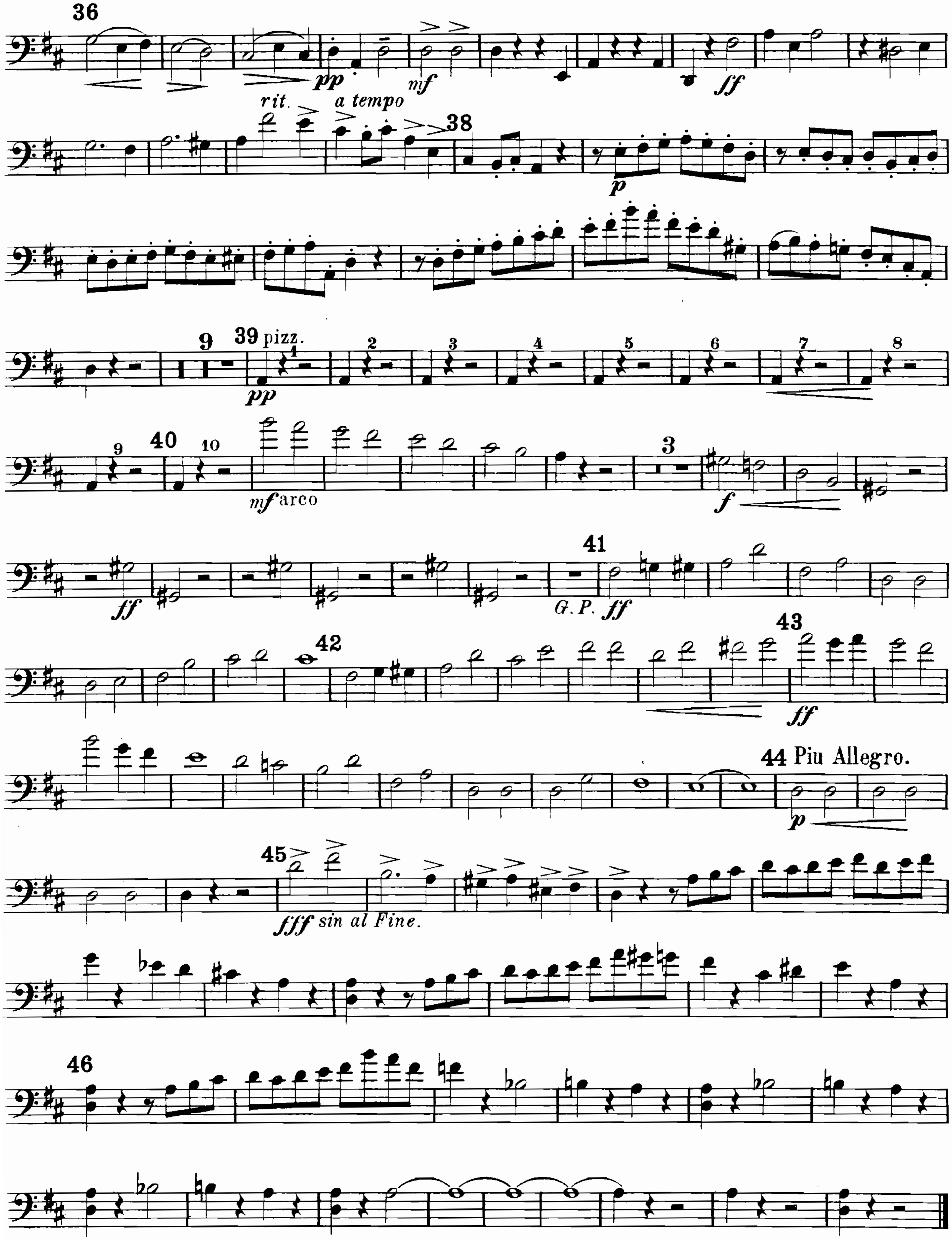
Violoncello.

